

**DOLOMITCERT**  
Dolomitcert Scarl  
Zona Industriale Villanova 7/A – 32013 LONGARONE (BL)  
Tel.: +39 0437 573407 - FAX: +39 0437 573131  
Web: www.dolomitcert.it E-mail: info@dolomitcert.it

Page 1/4

## TEST REPORT

<b>Client:</b>	<b>BELLITALIA SRL</b>
<b>Address:</b>	<b>Viale Cadore, 67 - 32014 PONTE NELLE ALPI BL - IT</b>
<b>Article:</b>	<b>Materials</b>
<b>Model:</b>	<b>Various</b>
<b>Sampling:</b>	<b>Performed by the Client</b>
<b>Job no.:</b>	<b>D180994</b>
<b>Report no.:</b>	<b>181508</b> <b>This document is only the English translation of test report number 181507 issued in date 04/01/2019 by Dolomitcert S.c.a.r.l.</b>
<b>Receiving Date:</b>	<b>25/09/2018</b>
<b>Date of Test Begin:</b>	<b>04/01/2019</b>
<b>Date of Test End:</b>	<b>04/01/2019</b>
<b>Issuing Date:</b>	<b>04/01/2019</b>
<b>Standard Applied:</b>	<b>Client specific</b>

**Note 1:** This Test Report is valid exclusively for the samples utilized for tests and any modification shall be solely performed with the issuing of a new test report. --- Questo Rapporto di Prova è valido per i soli campioni utilizzati per le prove e qualsiasi modifica può essere effettuata unicamente con l'emissione di un nuovo Rapporto di Prova.

**Note 2:** The partial divulgation of this test report is permitted against written authorization by Dolomitcert. --- La divulgazione parziale del presente Rapporto di Prova è consentita previa autorizzazione scritta di Dolomitcert.

**Note 3:** If not otherwise stated, the declared measurement uncertainty must be intended as extended uncertainty with a 95% confidence level and a cover factor  $k = 2$ . --- Se non altrimenti indicato, l'incertezza di misura dichiarata deve essere intesa come incertezza estesa con un livello di confidenza del 95% ed un fattore di copertura  $k = 2$ .

**Note 4:** If not otherwise stated, the declared measurement uncertainty is considered during the conformity assessments. --- Se non altrimenti indicato, l'incertezza di misura dichiarata viene considerata nello stabilire i giudizi di conformità.

**Il Direttore Tecnico dei Laboratori:**  
**Luca Tamburlin**

Client Specific

## Sample Identification

Samples used for the tests have been identified as follow:

Model / External Code	Batch N° / Serial N°	Sample internal code
CARRARA - campione 64	/	181507_1
NERO - campione 66	/	181507_2
BIANCO - campione 71 A	/	181507_3
NERO - campione 72 A	/	181507_4
BASICSTONE ROSSO - campione 68	/	181507_5
INOX - campione 69	/	181507_6

## Gloss value measured at 60° of the coatings (Gloss value)

### *Client Specific*

Samples have been subjected to gloss value measurements of the surface coating with test method described by Standard EN ISO 2813:2014, the measurements have been performed with an angle of 60°.

### *Outcomes*

After performing the tests, it has been achieved the following results:

Sample	Average gloss value (GU)	Notes
181507_1	18.8	---
181507_2	34.3	---
181507_3	24.5	---
181507_4	24.4	---
181507_5	64.6	---
181507_6	6.2	---

Client Specific

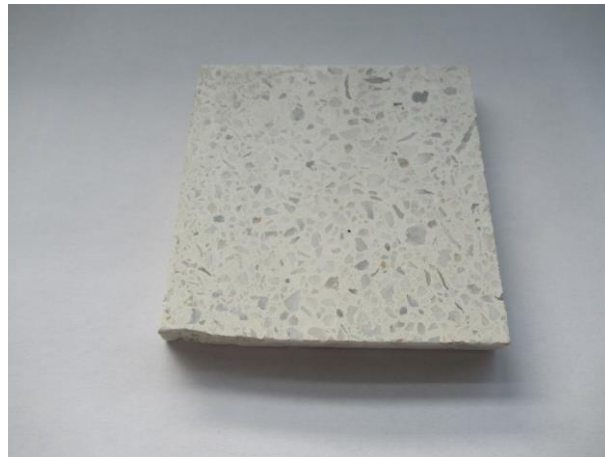

**Figure 1: Picture of sample 181507\_1**



**Figure 2: Picture of sample 181507\_2**



**Figure 3: Picture of sample 181507\_3**

Client Specific



**Figure 4: Picture of sample 181507\_4**



**Figure 5: Picture of sample 181507\_5**



**Figure 6: Picture of sample 181507\_6**

---

**End of the test report**